卫生级卡箍和管支架
Sanitary Clamp & Pipe Holder

卡箍螺母
Clamp Nuts

13SP-1

13SP-2

13SP-3

13MHH-13

13SP-4

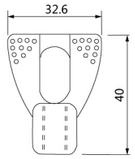

13SP-1

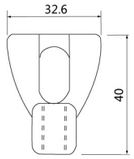

13SP-2

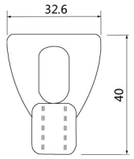

13SP-3

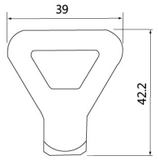

13MHH-13

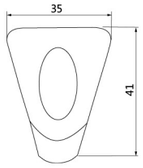

13SP-4

13MHH-10

13MHH-14

13MHH-11

13MHH-12

13MHH-15

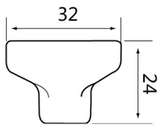

13MHH-10

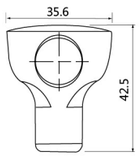

13MHH-14

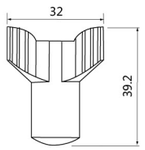

13MHH-11

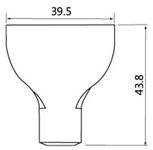

13MHH-12

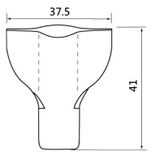

13MHH-15

正宇 ZHENG YU

折叠连接式
Fold Type

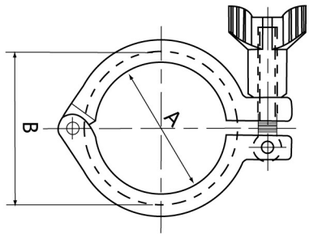

单铆钉卡箍 13MHH
Single Pin Clamp 13 MHH

SIZE	A	B
A37	27.8	37
1-1 1/2	44.4	53.6
2"	57.8	67
2.5"	71.4	80.6
3"	84	94.2
3.5"	99	109.2
4"	110	122.2
4 1/2"	123	133.2
5"	135.5	148×3.5
5"	135.5	148×5.6
5.5"	145	159
6"	155.4	170.4
DN150	173	187
8"	205	220
DN200	223	237
10"	258	272
12"	307	323

中段连接型
Middle Type

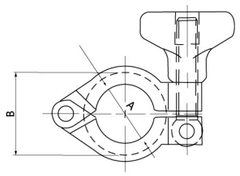

小型高压铆钉卡箍
13MHH Mini heavy duty single pin clamp
SIZE:1/2"~3/4"

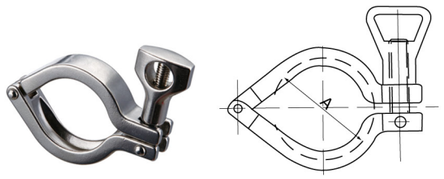

单铆钉卡箍 13 IS
Single Pin Clamp 13 IS

SIZE	A
1~1.5"	54
2"	71.4
2.5"	88.9
3"	103.2
4"	127
6"	195.3
8"	246

双铆钉卡箍 13 SF
Double Pin Clamp 13SF

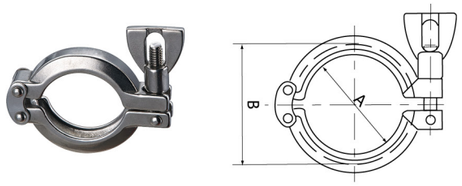

SIZE	A	B
1/2"-3/4"	20	28
A37	27.5	42.9
1"-1.5"	45	58.6
2"	59	72
2.5"	67	84
3"	85	98
4"	114	127
4 1/2"	123	133.2
5"	135.5	148×5.6
5.5"	145	159
6"	155.4	170.4×5.6
DN150	173	187
8"	206	220×5.6
DN200	223	237
10"	258	272×5.6
12"	307	323×5.6

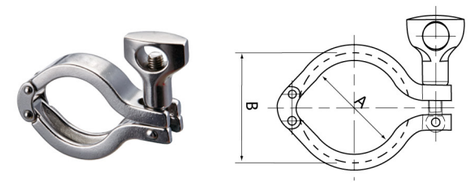

双铆钉卡箍 13MHHM
Double Pin Clamp 13MHHM

SIZE	A	B
1/2"-3/4"	20	28
1.5"	43	53.6
2"	57	67
2.5"	70.6	80.6
3"	84	94
4"	112	122
4 1/2"	123	133.2
5"	135.5	148×5.6
5.5"	145	159
6"	155	170
DN150	145	159
8"	205	220.8
DN200	223	237
10"	258	272
12"	307	323

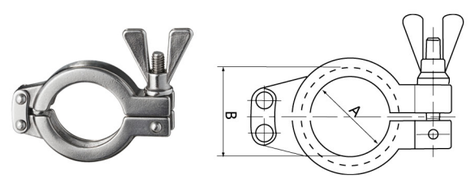

双铆钉卡箍 13EU
Double Pin Clamp 13EU

SIZE	A	B
DN10-20	27.8	37
DN25-40	44.4	53.6
DN50	57.8	67
DN65	71.4	80.6
DN80	84	94.2
DN100	99	109.2

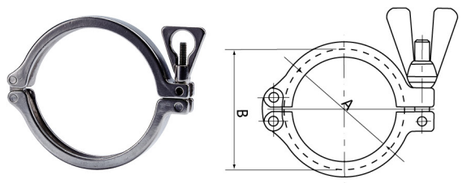

双铆钉卡箍 13CS
13CS Double Pin Clamp

SIZE	A	B
3/4"	20.58	28.34
DN10-20	27.2	37
1.5"	412	53.52
DN25-40	44.5	54.5
2"	54.54	674
DN50	57	68
2.5"	682	80.52
3"	81.52	942
DN65	84	95
DN80	99	110
4"	109.54	1224
DN100	112	123
DN115	123	134
DN125	144	159
6"	157.6	175.1
DN150	172	187
8"	207.4	225.9
DN200	222.5	237.5
DN250	257	272
DN300	308	323

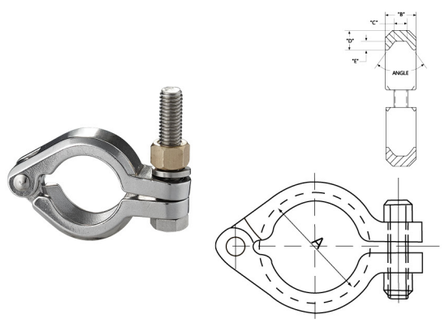

单铆钉卡箍 13 IU
Single Pin Clamp 13 IU

SIZE	A
1~1.5"	54
2"	71.4
2.5"	88.9
3"	103.2
4"	127
6"	195.3
8"	246

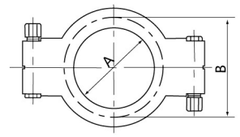

SIZE:1/2"~3/4"

高压卡箍 13MHP
High Pressure Clamp 13 MHP

SIZE	A	B
1/2"-3/4"	20	28
1"-1.5"	43.3	52
2"	56.4	65.5
2.5"	69.5	79
3"	77.5	92.5
4"	108.8	120.5
5"	135.5	148
6"	158	170
8"	206	220
10"	258	272.8
12"	309	327.6

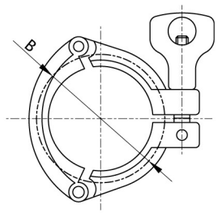

三片式卡箍 13MHHS
Three Pieces Clamp 13MHHS

SIZE	B
1"	53.9
1.5"	53.9
2"	67.4
2.5"	80.9
3"	94.4
4"	122.4
4.5"	133.2
5"	148
5.5"	159
6"	170.4
DN150	187
8"	220
DN200	237
10"	272
12"	323

TH1H 型管支架
TH1H Pipe Holder(Welded)

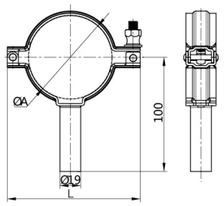

TH1M 内螺纹管支架
TH1M Pipe Holder(Female)

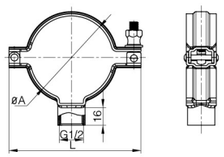

SIZE	A	L
1"	25.4	66
1.5"	38.1	79
2"	50.8	90
2.5"	63.5	105
3"	76.3	120
4"	101.6	146

正宇 ZHENG YU

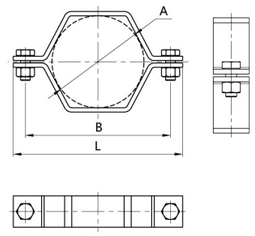

TH2 型管支架
TH2 Pipe Holder

SIZE	A	B	L
ISO 21.3	21.3	48	68
ISO 26.9	26.6	55	74
ISO 33.7	33.7	63	82
ISO 42.4	42.4	74	93
ISO 48.3	48.3	82	101
ISO 60.3	60.3	95	114
ISO 88.9	88.9	130	149
ISO 114.3	114.3	158	177

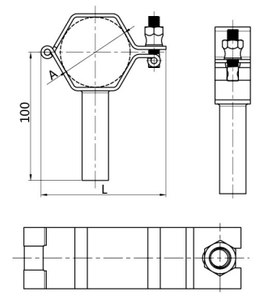

TH3 型管支架
TH3 Pipe Holder

SIZE	A	L
DIN 25	29	64
DIN 32	25	64
DIN 40	41	78
DIN 50	53	90
DIN 65	70	111
DIN 80	85	125
DIN 100	104	152

SIZE	A	L
1"	25.4	61
1.5"	38.1	76
2"	50.8	90
2.5"	63.5	106
3"	76.2	120
4"	101.6	152

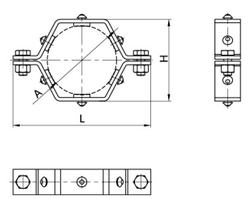

TH4 型管支架
TH4 Pipe Holder

SIZE	A	H	L
1"	25.4	42.4	86.6
1.5"	38.1	55.1	79
2"	50.8	67.8	92
2.5"	63.5	80.5	127.6
3"	76.2	93.2	142
4"	104	122	175
6"	152.4	174	255

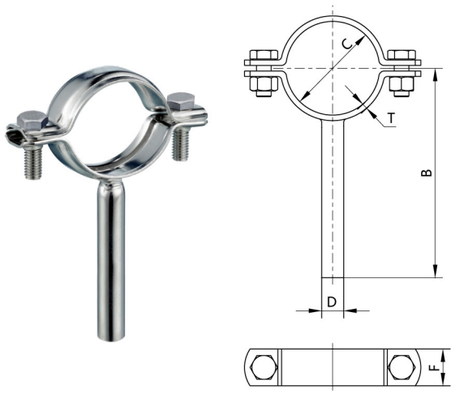

TH5 型管支架
TH5 Pipe Holder

SIZE	B	D	C	F	T
DN10	63	8	12	14	2
DN15	66	8	18	14	2
DN20	68	8	22	16	2
DN25	71	10	28	16	2
DN32	74	10	34	16	2
DN40	77	10	40	20	2
DN50	83	12	52	20	2
DN65	92.5	12	70	20	2.5
DN80	100	12	85	25	2.5
DN100	110	12	104	25	3
DN125	140	16	129	25	3
DN150	152.5	16	154	30	3

SIZE	B	D	C	F	T
1"	69.5	10	25.4	16	2
1.5"	76	10	38.1	20	2
2"	82.5	12	50.8	20	2
2.5"	89.5	12	63.5	20	2.5
3"	95.5	12	76.2	25	2.5
4"	109	16	101.6	25	3

SIZE	B	D	C	F	T
ISO 32(1.25")	78	10	42.4	16	2
ISO 40(1.5")	81.5	12	48.3	20	2
ISO 50(2")	88	12	60.3	20	2.5
ISO 80(3")	102	12	88.9	25	2.5
ISO 100(4")	115	12	114.3	25	3
ISO 125(5")	145	16	139.7	25	3
ISO 150(6")	160	16	168.3	30	3
ISO 200(8")	186	20	219.1	30	4

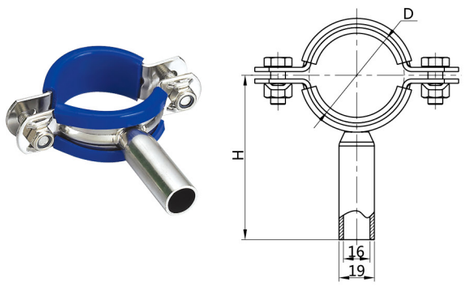

TH6 型管支架
TH6 Pipe Holder

SIZE	D	H
1/2"	12.7	90
3/4"	19.1	90
1"	25.4	90
1.5"	38.1	90
2"	50.8	90
2.5"	63.5	90
3"	76.2	90
4"	101.6	90
5"	129	117.5
6"	154	130
8"	204	155
10"	254	180
12"	304	205

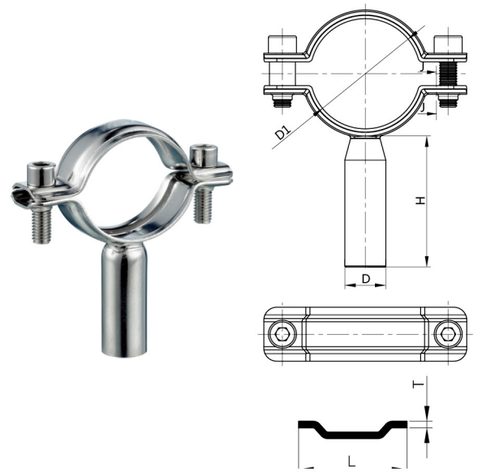

TH7H 型管支架
TH7H Pipe Holder

SIZE	D	D1	L	H	T
1/4"	8	6.2	12	47	1.5
1/2"	8	12.5	12	47	1.5
3/4"	19	19	25	47	1.5
1"	19	25.4	25	47	1.5
1.5"	19	38.1	25	47	1.5
2"	19	50.8	25	47	1.5
2.5"	19	63.5	25	47	2
3"	19	76.2	25	47	2
4"	19	101.6	28	47	2
5"	19	129	28	47	2.5
6"	19	154	28	47	2.5
8"	25	204	35	47	3
10"	25	254	35	47	3
12"	25	304	35	47	3

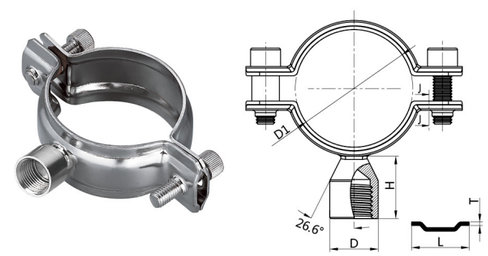

TH7M 内螺纹型管支架
Pipe Holder(TH7M Female)

SIZE	D	D1	L	H	T
1/4"	8	6.2	12	47	1.5
1/2"	8	12.5	12	47	1.5
3/4"	19	19	25	47	1.5
1"	19	25.4	25	47	1.5
1.5"	19	38.1	25	47	1.5
2"	19	50.8	25	47	1.5
2.5"	19	63.5	25	47	2
3"	19	76.2	25	47	2
4"	19	101.6	28	47	2
5"	19	129	28	47	2.5
6"	19	154	28	47	2.5
8"	25	204	35	47	3
10"	25	254	35	47	3
12"	25	304	35	47	3